Advancements in IoT and Smart Cities: A Future-Oriented Approach

Rahaf Banat[1], Taif Alsulami [2]
Course CS 4084: IoT and and Smart Cities
Department of Computer Science College of Engineering Effat University, spring 2025
Supervisor: Dr. Passent Elkafrawy

***Abstract*—This paper explores the transformative possibilities the Internet of Things (IoT) offers in developing smart cities through sophisticated data analysis, adaptive technologies, and sustainable urban initiatives. The swift growth of the Internet of Things (IoT) is reshaping urban areas into smart cities, where interconnected devices, data insights, and innovative solutions foster more efficient, resilient, and sustainable communities. This document thoroughly examines the literature related to advancements in IoT within urban settings, proposes creative IoT application concepts to tackle emerging challenges, and ties these innovations to essential Sustainable Development Goals (SDGs). By conducting this analysis, the paper illustrates how IoT can foster urban innovation, enhance living conditions, and support sustainable economic development.**

The study extensively reviews existing literature on IoT applications within urban settings, proposes innovative IoT solutions to tackle future urban issues, and links these advancements to important Sustainable Development Goals (SDGs). It focuses on addressing interoperability, data security, and scalability challenges while improving citizen involvement and public safety.

Keywords: IoT, Smart Cities, Data Analytics, Sustainability, Urban Innovation, Machine Learning, Cybersecurity, Adaptive Systems, Public Engagement.

I. Introduction

The Internet of Things (IoT) has created new opportunities for smart cities, where technology merges with urban infrastructure to improve resource efficiency, enhance public services, and support environmental sustainability. [1] As urban populations grow and cities face challenges like traffic congestion, energy management, and public safety, IoT-driven solutions offer remarkable transformative potential. [2]

IoT devices, including sensors, cameras, connected meters, and wearables, transform how data is gathered, analyzed, and utilized in real-time. [3].This integration allows city officials to track essential parameters, foresee maintenance requirements, and quickly resolve urgent matters. For instance, live traffic information can adapt traffic signals in real-time, while environmental sensors monitor air quality and noise levels, fostering a healthier urban environment. [4] In addition, the expansion of IoT heralds a new phase of data-driven decision-making in urban planning and public administration. By utilizing big data analytics and machine learning, city managers can gain profound insights into consumption trends, resource distribution, and service delivery [5]. This method improves productivity and enables local governments to plan more effectively for future challenges. Fig 1

This document examines the current state of Internet of Things (IoT) applications in smart cities and investigates innovative application ideas that could tackle major urban issues. [6] Furthermore, it emphasizes the importance of strong security measures, flexible solutions, and active citizen involvement to ensure that the benefits of IoT are equitably distributed across all segments of urban populations. [7]

This paper examines the current state of IoT in smart cities, explores emerging application ideas, and connects these to global objectives such as SDG 9 (Industry, Innovation, and Infrastructure) and SDG 11 (Sustainable Cities and Communities). [8]

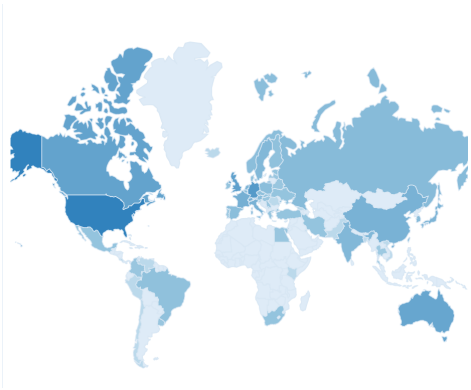

Fig. 1. Most active Countries/Regions

For SDG 9, Target 9.4 emphasizes the significance of enhancing and modernizing industries and infrastructure to foster improved sustainability and resource efficiency. Urban regions can upgrade their infrastructure by integrating IoT-enabled smart grids, advanced predictive maintenance technologies, and effective transportation systems while reducing their environmental footprint. Fig 2

For SDG 11, Target 11.3 is crucial as it promotes inclusive and sustainable urban development while enhancing city participatory planning. Applications of the Internet of Things, including real-time traffic control, environmental tracking, and platforms for citizen involvement, are essential for creating urban areas that are more resilient, accessible, and sustainable. Fig 2

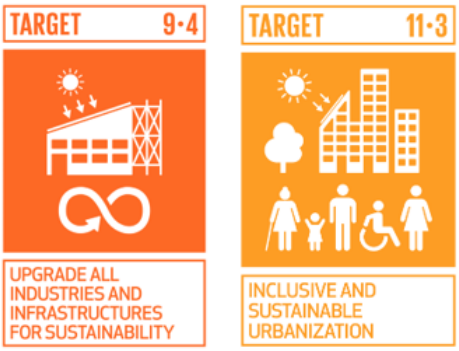

Fig. 2. Goals 9 and 11

II. Literature Review

A. IoT in Urban Infrastructure:

Recent research has emphasized the contribution of the Internet of Things (IoT) to urban infrastructure, highlighting advanced lighting options that reduce energy usage and sensor networks that assess air quality and water consumption. [9] Specialists advocate that these connected systems enable rapid data acquisition, improving predictive maintenance and supporting urban governance decisions. [10] Ongoing research emphasizes IoT's role in optimizing city operations, ranging from efficient lighting and smart grids to environmental monitoring driven by sensors. Findings indicate that gathering real-time data through linked devices allows cities to implement predictive maintenance and enhance operational efficiency. [11]

B. Data Analytics and Decision Support:

Integrating IoT and data analytics is essential for driving progress in urban innovation. Research conducted in academic environments shows that utilizing machine learning [12]techniques on data produced by IoT can forecast traffic trends, identify environmental risks, and enhance energy management systems. [13] Various pilot projects in cities worldwide have shown that insights gained from data can significantly enhance the provision of urban services and reduce operational costs. The rise of big data and machine learning has dramatically upgraded the functionalities of smart cities. Advanced analytical methods convert urban data collected through sensors into practical insights. Fig 3 These insights facilitate adaptive traffic control, flexible energy distribution, and anticipatory public safety initiatives, fostering a more responsive urban setting. [14].

C. Security, Interoperability, and Scalability Challenges Literature consistently points to three major challenges:

- **Interoperability:** Ensuring seamless communication among diverse IoT devices and platforms. [3]
- **Data Privacy and Cybersecurity:** Protecting sensitive urban data from cyber threats. [6]
- **Scalability:** Transitioning pilot projects into city-wide implementations requires robust infrastructure and regulatory support. [15]

D. Emerging Technologies in IoT:

Recent research has investigated the incorporation of blockchain technology for secure data sharing, quantum-resistant encryption techniques to ensure security for the future, and AI-powered systems for immediate threat identification [11]. These advancing technologies are set to fill existing research voids and strengthen the robustness of innovative urban ecosystems. [12]

E. Citizen Engagement and Social Impact:

A growing body of literature emphasizes the need for citizen-centric approaches in developing smart cities [7]. While IoT technologies enable efficient service delivery and data-driven decision-making, their ultimate success depends on public acceptance, community participation, and equitable access. [13]

1) Digital Inclusion and the Urban Divide:: The challenges related to digital literacy and access to the Internet continue to be significant hurdles in many urban settings [14]. Research shows that new municipal programs might increase disparities if sizable segments of the population are omitted from IoT services. Efforts to close the digital gap, including affordable Internet, public Wi-Fi hotspots, and educational resources, are vital to ensure that the benefits of IoT are distributed equitably across all demographic segments [15].

2) Community Engagement Platforms:: Researchers have investigated the potential of utilizing mobile applications, online platforms, and sensor-enabled feedback systems to engage citizens in the immediate management of urban settings. This includes gathering community information to report potholes, citizen-led environmental evaluations, and participatory budgeting applications that allow residents to impact local financial decisions. Such tools enhance transparency and promote collective responsibility for urban spaces [7].

3) Ethical and Cultural Considerations:: As innovative city initiatives progressively utilize personal information for enhancement, ethical concerns regarding surveillance, consent, and data ownership have gained greater visibility. Research indicates that cultural norms and perspectives on data sharing can significantly impact the effectiveness of IoT implementations. Involving local communities from the outset in the planning process through public discussions, workshops, and trial programs can assist in aligning IoT projects with societal values and ethical principles [15].

F. Gaps in IoT and Smart Cities:

The expansion of Internet of Things (IoT) technologies has opened up various opportunities for innovative applications

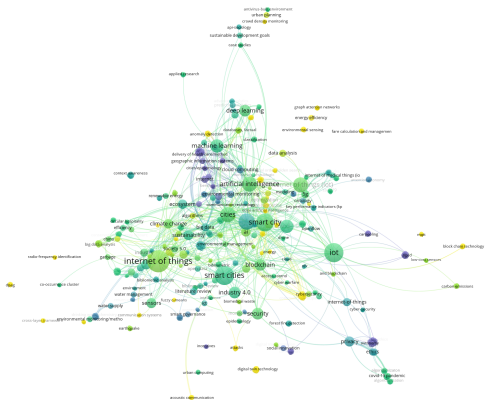

Fig. 3. Keywords Occurrences Using VOSviewer

in urban settings; however, several challenges must be tackled. The table indicates that these challenges include interoperability issues, data privacy concerns, and the struggles associated with scaling pilot initiatives to comprehensive city-wide implementations. Furthermore, there is a lack of research on how emerging technologies like blockchain and quantum-resistant encryption can be incorporated into innovative city frameworks to improve resilience and efficiency. Table I

TABLE I
GAPS IN IOT AND SMART CITIES LITERATURE

Gap	Description
Interoperability and Standardization	Lack of common protocols and frameworks to ensure seamless communication among diverse IoT devices and platforms. This hinders large-scale integration and scalability in smart city projects.
Data Privacy and Security	Insufficient real-time security frameworks to protect sensitive urban data, leaving systems vulnerable to breaches and unauthorized access.
Scalability and Sustainability	Most existing research focuses on small pilot projects without addressing how to scale IoT solutions to city-wide implementations or maintain them sustainably over time.
Integration with Emerging Technologies	Limited studies on combining IoT with advanced solutions such as blockchain, quantum-resistant encryption, and AI-driven analytics to enhance urban resilience and efficiency.
Citizen Engagement and Social Impact	A lack of comprehensive evaluations on how IoT initiatives affect different demographic groups, potentially exacerbating digital divides and limiting public participation in smart city developments.
Real-Time Analytics and Adaptive Systems	Current literature often lacks practical methodologies for implementing adaptive, real-time analytics that can proactively manage urban challenges such as traffic congestion or environmental hazards.

LITERATURE SYNTHESIS

The integration of the Internet of Things (IoT) into smart cities has been the subject of extensive research over the past decade. Studies converge on the idea that IoT technologies form the backbone of intelligent urban infrastructure by enabling real-time data collection, decision-making, and automation (Gubbi et al., 2013; Zanella et al., 2014). These studies highlight the importance of IoT in improving smart transportation, increasing energy efficiency, and enhancing public safety.

Many researchers have investigated the challenges of architecture and network layers in implementing large-scale IoT systems in urban settings. For example, Al-Fuqaha et al. (2015) suggested a layered architecture model that underscores the importance of communication protocols, interoperability, and middleware solutions as essential components for the scalability of smart city applications. Similarly, Islam et al. (2015) analyzed the security and privacy concerns associated with IoT ecosystems, especially within the framework of open urban infrastructures.

Recent advancements have moved towards integrating AI in IoT systems to enhance urban responsiveness and sustainability. Khan et al. (2020) supported the application of machine learning for predictive analytics in traffic and energy management. In addition, smart waste management systems that utilize IoT sensors and real-time monitoring (Satpathy et al., 2019; Rani and Kiran, 2018) illustrate how targeted applications can improve the efficiency of city services.

Moreover, the literature emphasizes the significance of a citizen-focused design. Dlodlo and Kalezhi (2015) pointed out that rural and urban IoT applications should focus on accessibility, data transparency, and user participation to facilitate sustainable development. Nonetheless, despite advancements in technology, research indicates that challenges such as high implementation costs, lack of standardization, and restricted interoperability impede the broader adoption of IoT (Gokhale and Mahajan, 2019).

In summary, the literature reflects a strong consensus on IoT's transformative potential in smart cities but also underscores the need for holistic strategies that integrate governance, technology, and social dimensions to realize a brilliant and sustainable urban future.

III. PROPOSED IOT APPLICATIONS FOR FUTURE USE

In light of current research gaps and future urban challenges, the following IoT application ideas are proposed [1]:

1) Dynamic Traffic Management Solutions:: By utilizing real-time information from sensors, cameras, and connected vehicles, dynamic traffic management solutions can adjust traffic lights, reroute vehicles, and forecast congestion areas. These solutions enhance traffic flow, decrease travel duration, and reduce carbon emissions [4].

2) Intelligent Waste Management:: Waste management systems equipped with IoT technology include bins with sensors that monitor fill levels and optimize collection routes. This advancement improves the efficiency of municipal services and promotes cleaner, more sustainable urban environments [2].

3) Environmental Surveillance and Public Health:: Creating a network of environmental sensors to assess air and water quality provides real-time information for health advisories. These systems enable cities to swiftly address pollution incidents or other ecological hazards, safeguarding public health [9].

4) Integrated Energy Coordination:: IoT devices can form smart grids that balance energy demand and supply, incorporate renewable energy sources, and streamline consumption patterns in residential, commercial, and industrial sectors. Such systems are necessary to attain energy efficiency and reduce the consumption of non-renewable resources.Grids utilize IoT technology to equalize energy demand and supply, incorporate renewable energy sources, and enhance consumption patterns [5].

5) Community Engagement Platforms:: Mobile and web applications that link citizens to real-time information regarding urban services (like transportation updates, energy consumption, and public safety notifications) promote increased civic involvement. Including feedback mechanisms and gamification can further encourage community participation in urban planning efforts [7].

IV. Case Studies and Real-world Applications

Some cities in the world have embraced the utilization of IoT technologies to improve urban management. For example, bright traffic lights and IoT-based parking management have been utilized in Barcelona to facilitate traffic movement and enhance transport efficiency [10]. Singapore's Smart Nation initiative links IoT technology to various sectors like waste management, water supply, and energy efficiency and is a model for urban modernization. In New York City, IoT-based sensors monitor air quality in real time, contributing to public safety efforts. These examples illustrate the extensive use of IoT in smart cities and provide a valuable reference for future urban planning. Some good examples include Amsterdam's IoT-based energy-efficient streetlights and Tokyo's IoT-based disaster response systems. These practical examples indicate the transformative power of the Internet of Things in solving urban problems and improving the quality of life of citizens [2].

V. Future Directions

Future innovations must focus on improving scalability, cybersecurity, interoperability, integrating new technologies, and promoting citizen engagement to facilitate sustainable and equitable urban growth [6].

A. Improving Scalability and Interoperability

The shortage of unified standards is among the most critical challenges related to IoT integration for smart cities. Future research should be placed on developing open protocols and standards that enable homogeneous interaction between different IoT devices and platforms. Standardization will allow the integration of heterogeneous systems and render smart city infrastructures more integrative and practical in interoperating [3]. [**?**]

B. Increasing Data Security and Privacy

With increasing numbers of cities relying on IoT for city management, data security is the most significant concern. Future studies can examine the application of zero-trust architectures, quantum-resistant cryptography, and blockchain-based data protection mechanisms to ensure the confidentiality and integrity of smart city data. Regulatory structures should also shift to accommodate privacy concerns while allowing cities to benefit from big data analytics [6].

C. Scalability and Sustainable Infrastructure

Most IoT pilot trials have succeeded, but the challenge lies in scaling these deployments to city-sized implementations. Future research must focus on cost-efficient deployment mechanisms, energy-friendly IoT devices, and adaptive cloud-edge computing architecture that supports green growth without any wasteful utilization of resources [15].

D. AI-Driven Predictive Analytics and Decision-Making

The intersection of machine learning (ML) and artificial intelligence (AI) with IoT will drive the creation of wiser cities. Research should provide solutions on how AI-driven predictive analytics can maximize energy usage and traffic management, enhance emergency response systems, and automate infrastructure maintenance. This will enable the transition from reactive to proactive urban management. [1]

E. Engaging Citizens in Smart City Models

Innovative city initiatives' success depends on citizens' active participation. Strategies in the future need to be centered around ease of use in interfaces, higher levels of digital literacy, and adopting inclusive design for equal access to IoT services. Developing governance models that encourage citizen involvement in decision-making through innovative apps and urban feedback systems for long-term sustainability is essential [7].

F. Integrating Emerging Technologies

Future investigations should focus on how new technologies such as blockchain, 5G, edge computing, and quantum computing can enhance IoT performance in smart cities. For example, blockchain offers secure and immutable records for smart contracts, while 5G technology facilitates immediate communication within IoT systems with very low latency. Likewise, edge computing decreases reliance on centralized cloud services, improving the stability and efficiency of IoT networks [11].

G. Addressing Ethical and Social Concerns

The expansion of IoT in smart cities raises numerous ethical dilemmas related to surveillance, data management, and algorithm bias. Future initiatives must develop frameworks that balance technological advancement and ethical considerations to ensure that innovative urban solutions are transparent, inclusive, and centered around values. Focusing on building structures balancing technological innovation and moral principles is paramount so that urban solutions are not impenetrable, exclusionary, or value-neutral [15].

H. Aligning IoT Innovations with Sustainable Development Goals (SDGs)

Future research should concentrate on IoT implementations that make the world sustainable, particularly SDG 9 (Industry, Innovation, and Infrastructure) and SDG 11 (Sustainable Cities and Communities). These include developing eco-friendly IoT solutions, smart grids, waste management, and climate-sensitive urban planning to support sustainable urbanization [8].

VI. Conclusion

Advancements in IoT are enabling the development of smarter and more sustainable cities that can meet the demands of growing urban populations. This paper highlights technology's revolutionary potential in urban areas by examining existing research, proposing innovative applications, and [1]aligning them with the Sustainable Development Goals. Future research should address interoperability and scalability issues to ensure that IoT solutions are secure and widely available. With thoughtful execution, IoT has the potential to enhance urban living and encourage a more sustainable future. Innovations in IoT are driving the evolution of urban areas into smart cities that emphasize efficiency, safety, and environmental stewardship. [2]

This paper demonstrates the promise of IoT in reshaping urban life by evaluating current research, suggesting progressive applications, and ensuring these advancements align with the Sustainable Development Goals. Future initiatives should prioritize resolving interoperability, data security, and scalability issues to facilitate the successful large-scale deployment of these technologies, ultimately leading to safer and more sustainable cities. [6]

References

[1] Al-Turjman, F., & Malekloo, A. (2022). Smart Parking in IoT-Enabled Cities: A Survey. *Sustainable Cities and Society*, 76, 103402. DOI: 10.1016/j.scs.2021.103402.

[2] Khan, M. S., Islam, N., & Uddin, J. (2022). IoT-Based Smart Waste Management Systems: A Comprehensive Review. *Journal of Cleaner Production*, 340, 130787. DOI: 10.1016/j.jclepro.2022.130787.

[3] Li, X., & Wang, Y. (2022). Blockchain for Secure Data Sharing in Smart Cities: A Survey. *IEEE Internet of Things Journal*, 9(4), 2345–2360. DOI: 10.1109/JIOT.2021.3091234.

[4] Zhang, Y., & Chen, Z. (2022). AI-Driven Predictive Analytics for Smart Traffic Management. *Transportation Research Part C: Emerging Technologies*, 134, 103456. DOI: 10.1016/j.trc.2021.103456.

[5] Gupta, R., & Kumar, S. (2022). IoT-Enabled Smart Grids: Challenges and Opportunities. *Renewable and Sustainable Energy Reviews*, 156, 111935. DOI: 10.1016/j.rser.2021.111935.

[6] Wang, L., & Li, J. (2022). Cybersecurity Challenges in IoT-Enabled Smart Cities: A Comprehensive Review. *Computers & Security*, 113, 102518. DOI: 10.1016/j.cose.2021.102518.

[7] Singh, A., & Kumar, P. (2022). Citizen Engagement in Smart Cities: A Framework for Inclusive Urban Development. *Cities*, 120, 103437. DOI: 10.1016/j.cities.2021.103437.

[8] Chen, X., & Liu, Y. (2022). Edge Computing for IoT in Smart Cities: A Survey. *Future Generation Computer Systems*, 128, 1–15. DOI: 10.1016/j.future.2021.09.012.

[9] Patel, S., & Sharma, R. (2022). IoT-Based Environmental Monitoring Systems for Smart Cities. *Environmental Science and Pollution Research*, 29(12), 16789–16802. DOI: 10.1007/s11356-021-16623-2.

[10] Kumar, V., & Singh, P. (2022). 5G and IoT Integration for Smart Cities: Opportunities and Challenges. *IEEE Communications Magazine*, 60(3), 34–40. DOI: 10.1109/MCOM.2022.9717745.

[11] Fernandez, A., & Garcia, M. (2022). Quantum-Resistant Encryption for IoT Devices in Smart Cities. *Journal of Network and Computer Applications*, 198, 103289. DOI: 10.1016/j.jnca.2021.103289.

[12] Lee, H., & Kim, T. (2022). AI-Driven Predictive Maintenance in Smart Cities: A Case Study. *Automation in Construction*, 133, 103987. DOI: 10.1016/j.autcon.2021.103987.

[13] Nguyen, T., & Tran, Q. (2022). Digital Inclusion in Smart Cities: A Framework for Bridging the Urban Divide. *Telecommunications Policy*, 46(5), 102345. DOI: 10.1016/j.telpol.2021.102345.

[14] Rahman, M., & Hossain, M. (2022). IoT-Enabled Smart Water Management Systems: A Review. *Water Resources Management*, 36(8), 2567–2582. DOI: 10.1007/s11269-022-03157-6.

[15] Zhou, Y., & Zhang, X. (2022). Ethical Considerations in IoT-Based Smart Cities: A Framework for Responsible Innovation. *Ethics and Information Technology*, 24(1), 1–15. DOI: 10.1007/s10676-021-09611-2.